

FRONT ELEVATION

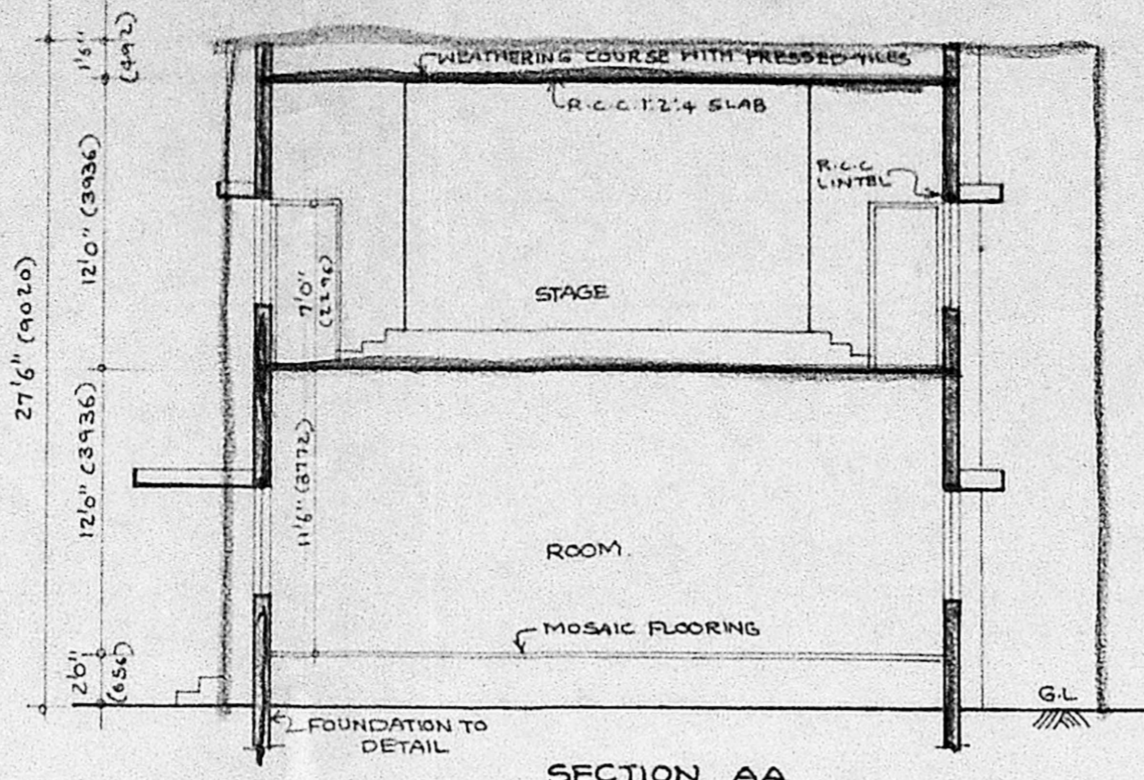

SECTION AA

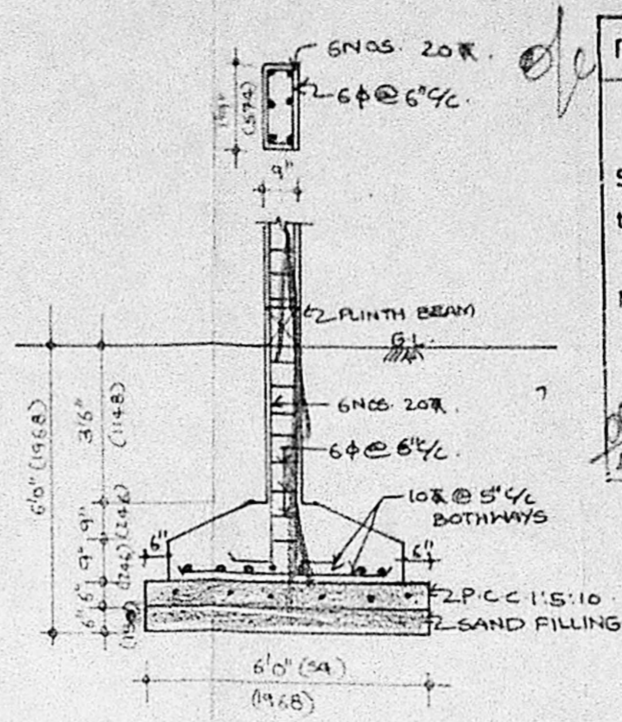

FOUNDATION DETAIL

Planning Permit No. PP/215/87
APPROVED
 Subject to the conditions in this office letter
 No. C/4825/89 Dt. 1.8.89
 FOR MEMBER SECRETARY
 MADRAS METROPOLITAN
 DEVELOPMENT AUTHORITY

SCHEDULE OF JOINERY		
TYPE	SIZE	DESCRIPTION
D	4'0" x 7'0"	T.W. PANELLED DOOR
D ₁	3'0" x 7'0"	DO
D ₂	3'6" x 7'0"	DO
W	6'0" x 4'6"	T.W. GLAZED WINDOW
W ₁	4'0" x 4'6"	DO
W ₂	5'0" x 4'6"	DO
V ₁	3'0" x 2'0"	T.W. VENTILATOR
M.O.	5'0" x 8'0"	T.W. PANELLED DOOR

PROPOSED WORK
 ROADS
 SITE BOUNDARY
 EXISTING AREA

DATE - 24-2-1989
 SCALE - 1" = 8'0" (OR) 1:100
 DRAWN - S. KESAVAN
 CHKD. -

PLAN SHOWING THE PROPOSED BUILDING IN DOOR NO. 8, S.NO. 147/13, PADAVATTAMMAN KOIL STREET, CHINTHADRI PET, MADRAS - 600 002.

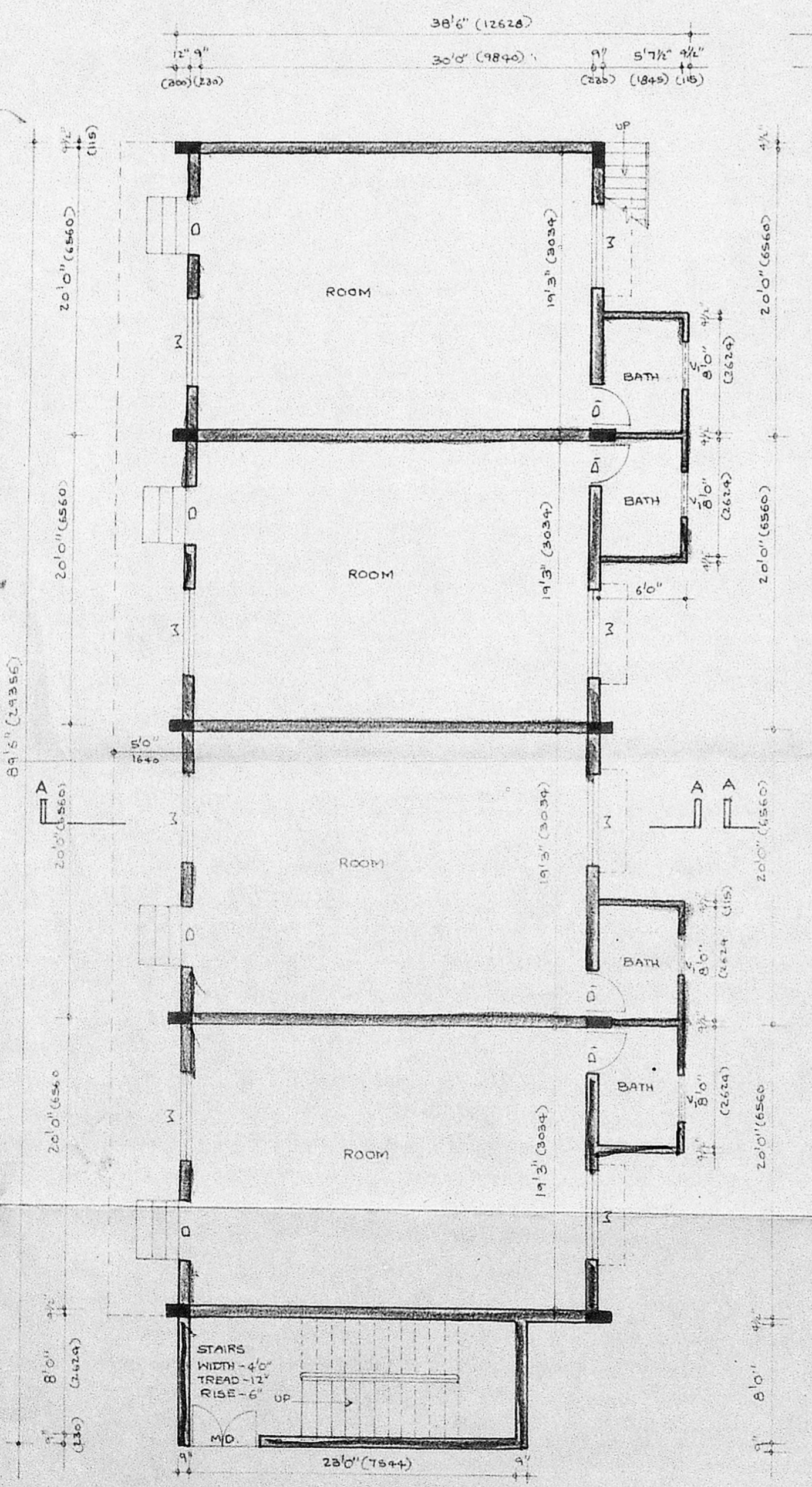

GROUND FLOOR PLAN

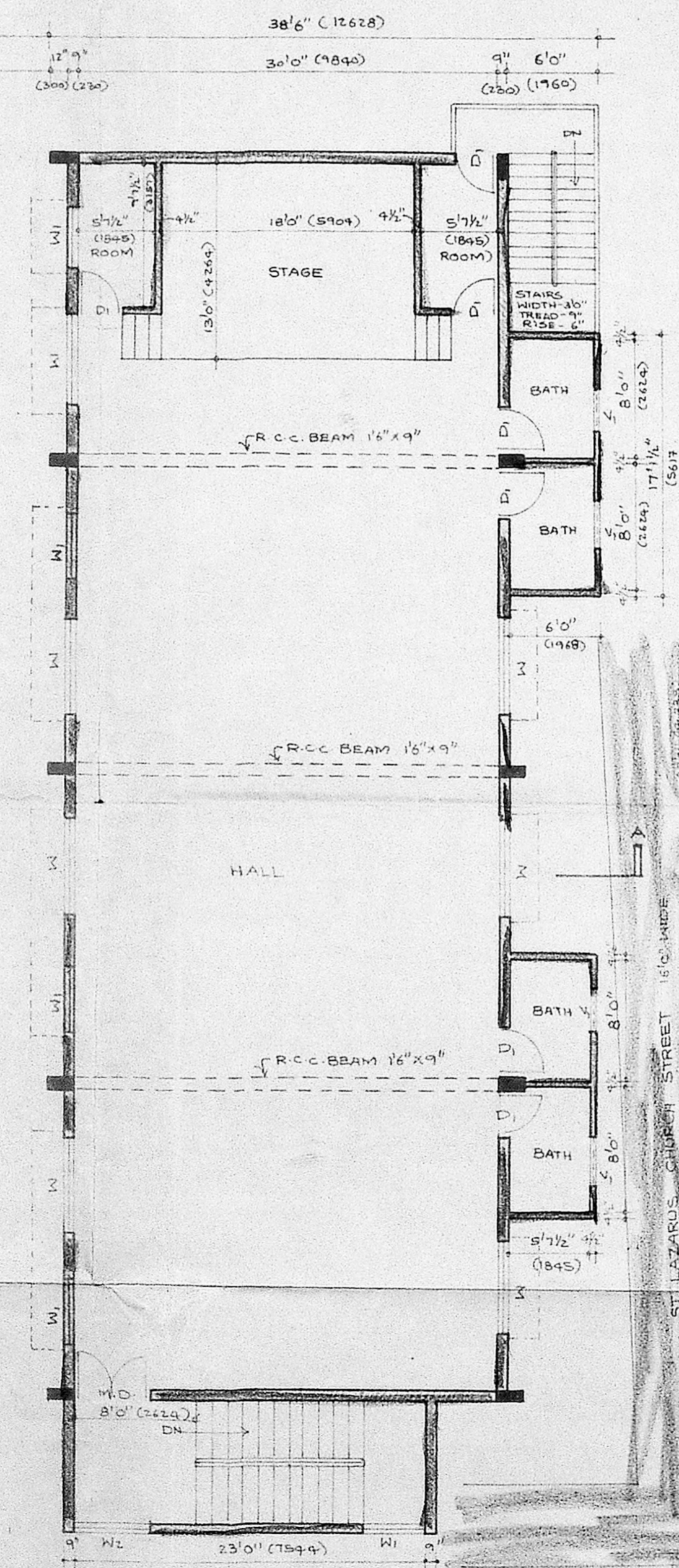

FIRST FLOOR PLAN

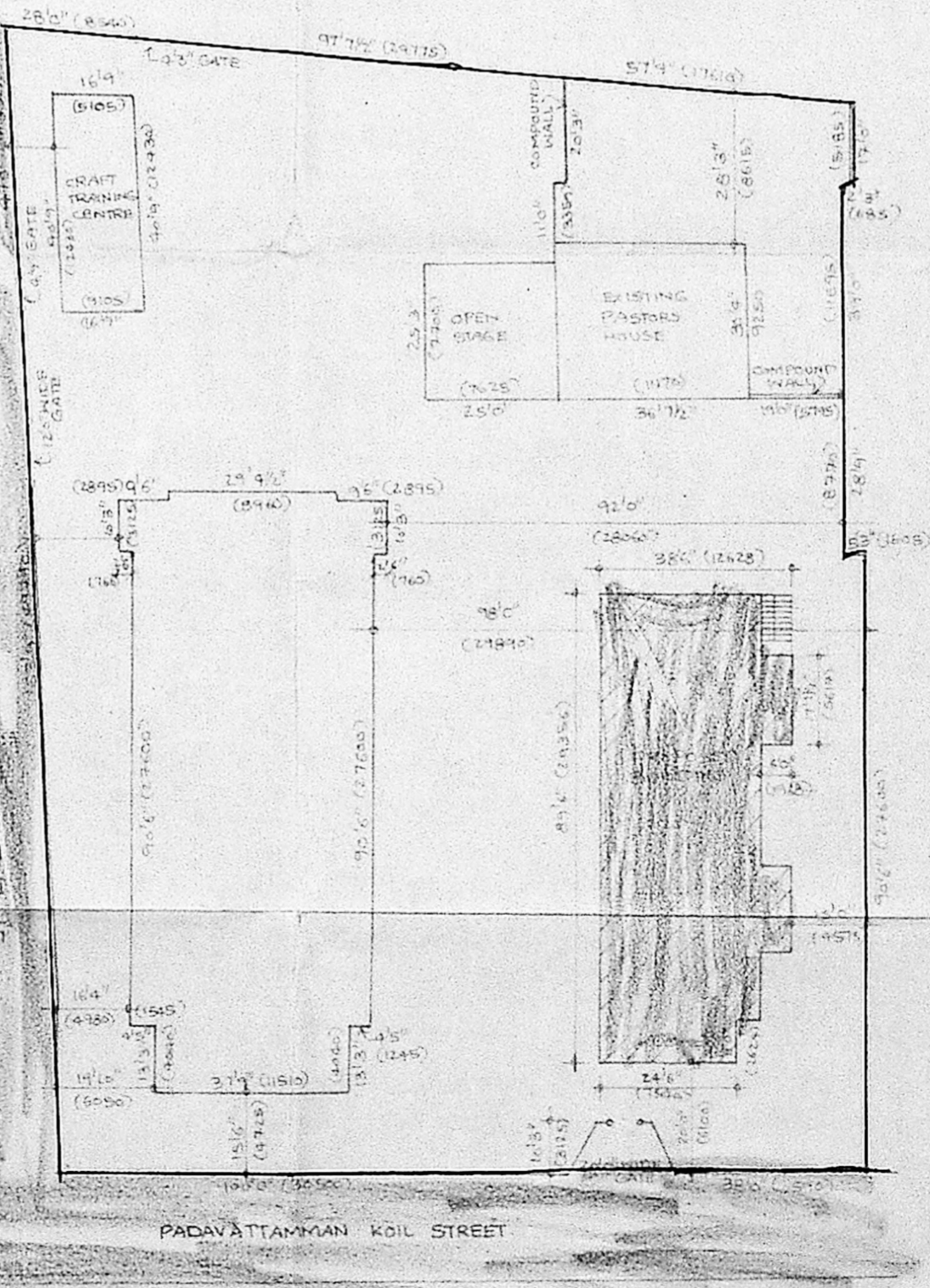

SITE CUM KEY PLAN
 SCALE - 1" = 32'0"

K. Sankaranarayanan
 OWNER'S SIGNATURE

S. Velankanni
S. Velankanni, D.C.E., B.E.
 Consulting Engineer & Contractor
 Licenced Surveyor No. 73
 Corporation of Madras
 661, Poonamallee High Road
 AMINJIKARI, MADRAS-29

LICENSED SURVEYOR